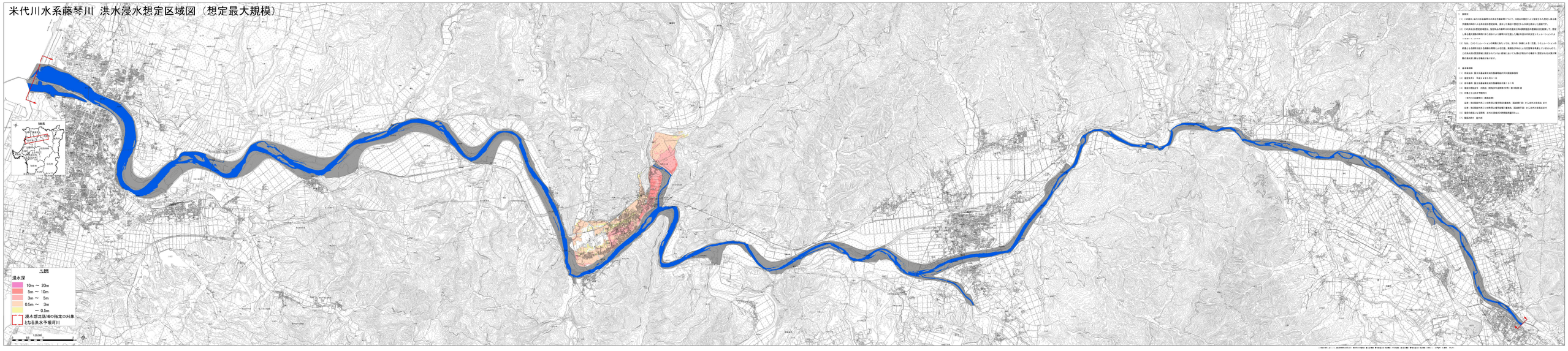米代川水系藤琴川 洪水浸水想定区域図（想定最大規模）